

## Safety: Risk Management Hazard Identification Guidelines

The process of risk management consists of three major components: identifying hazards, evaluating their risk, and controlling that risk. Module 1, Hazard Identification, teaches you to identify hazards involved in a workplace task.

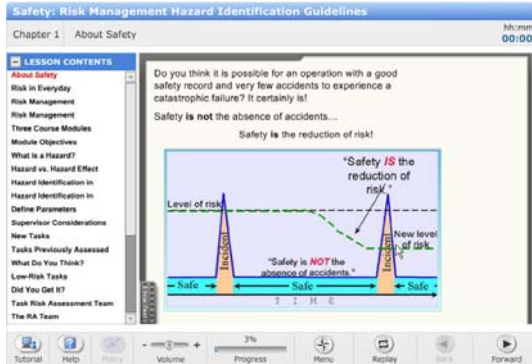

### **Objectives:**

- Differentiate between a hazard and a hazard effect.
- Categorize a task.
- Define the composition and function of a Task Risk Assessment team.
- Determine how to identify hazards and their sources.

**Audience:** All employees involved in workplace risk management

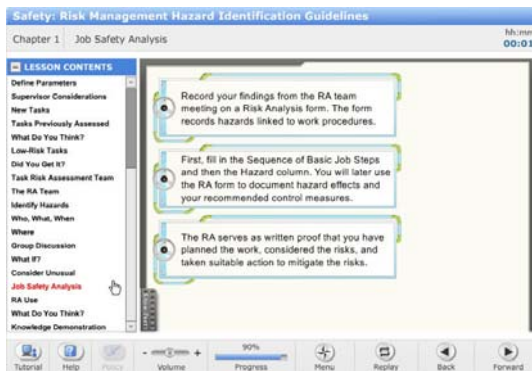

**Primary Regulations:** OSHA 29 CFR 1910 Subpart D, Walking-Working Surfaces; OSHA 29 CFR 1910 Subpart E, Means of Egress; OSHA 29 CFR 1910 Subpart G, Occupational Health and Environmental Control

**Related Regulations:** None

**Duration:** 15-30 minutes



NEW YORK, NEW YORK  
646/415-8002

DENVER, COLORADO  
303/325-5889

LOS ANGELES, CALIFORNIA  
213/291-3072